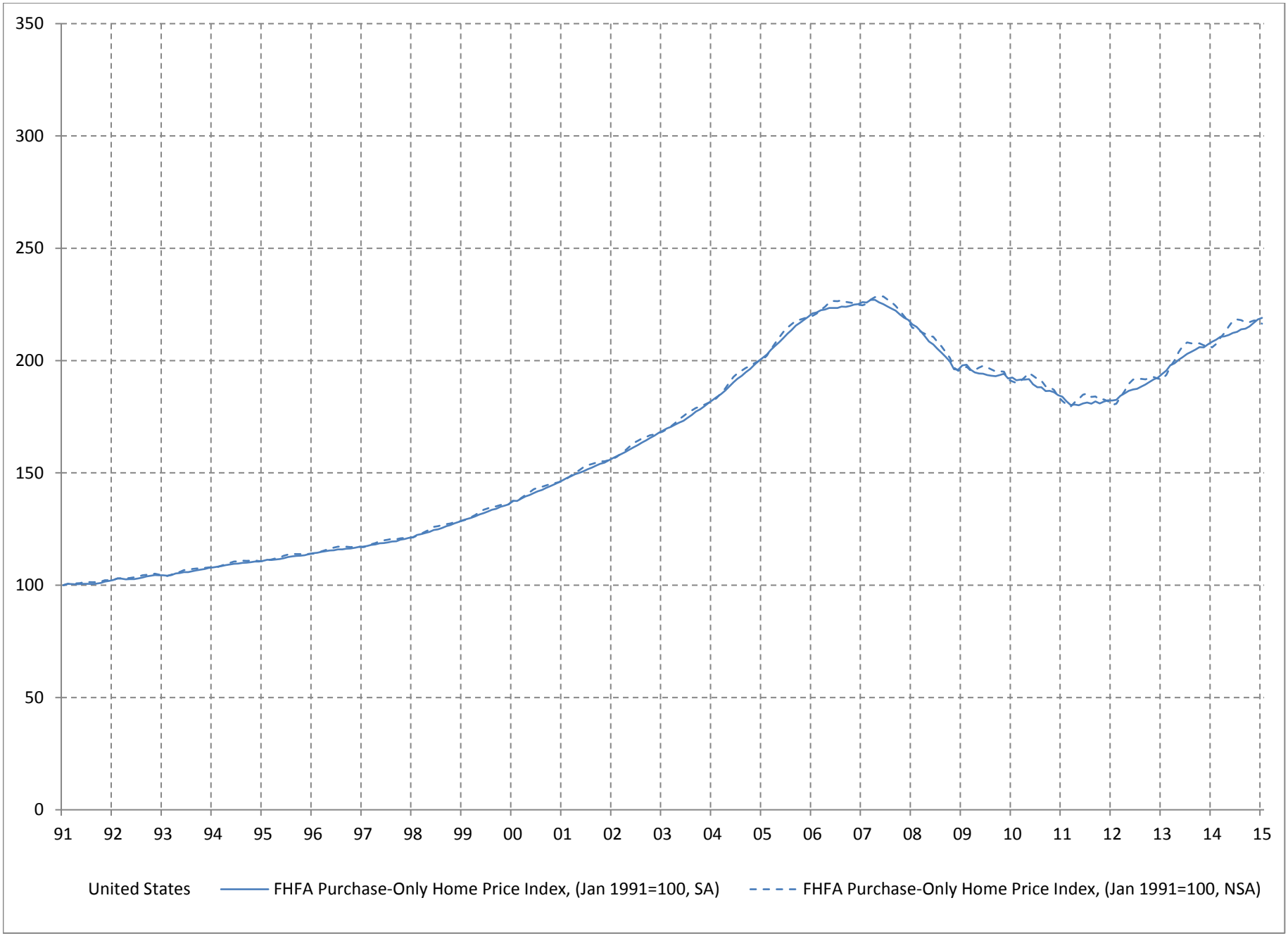
350
300
250
200
150
100
50
0
91
92
93
94
95
96
97
98
99
00
01
02
03
04
05
06
07
08
09
10
11
12
13
14
15
United States
FHFA Purchase-Only Home Price Index, (Jan 1991=100, SA)
FHFA Purchase-Only Home Price Index, (Jan 1991=100, NSA)

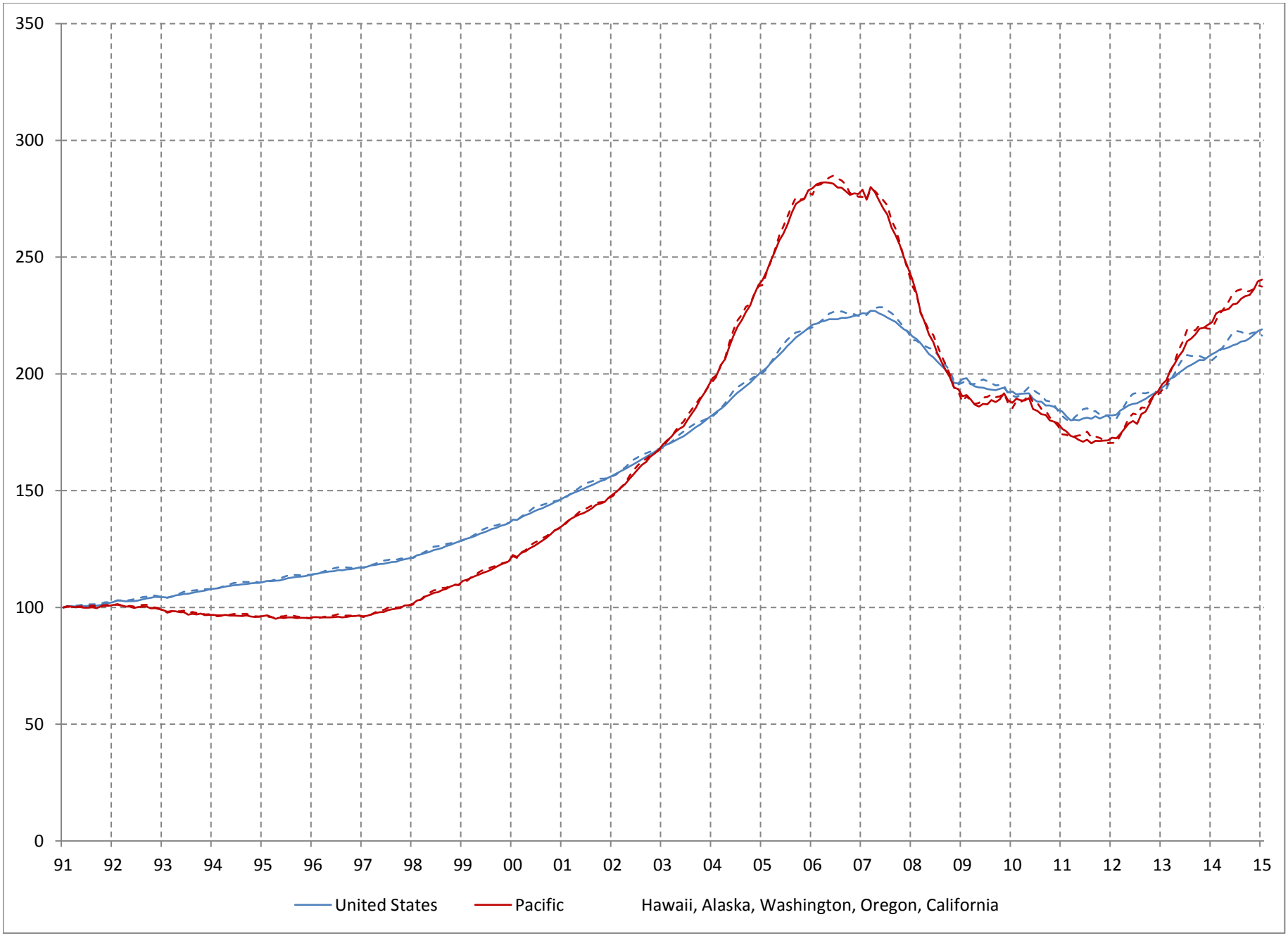
350
300
250
200
150
100
50
0
91
92
93
94
95
96
97
98
99
00
01
02
03
04
05
06
07
08
09
10
11
12
13
14
15
United States
Pacific
Hawaii, Alaska, Washington, Oregon, California

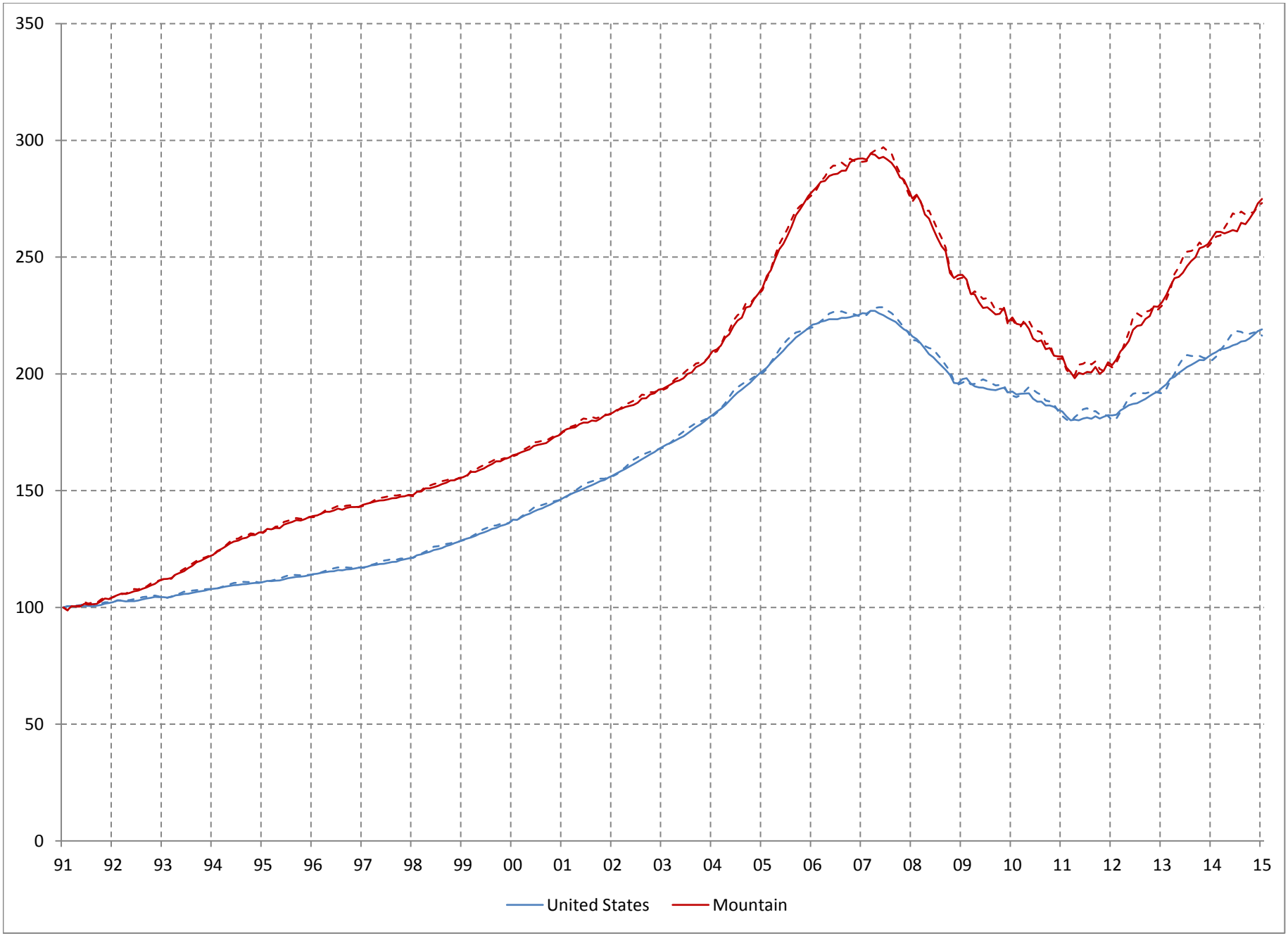
350
300
250
200
150
100
50
0
91
92
93
94
95
96
97
98
99
00
01
02
03
04
05
06
07
08
09
10
11
12
13
14
15
United States
Mountain

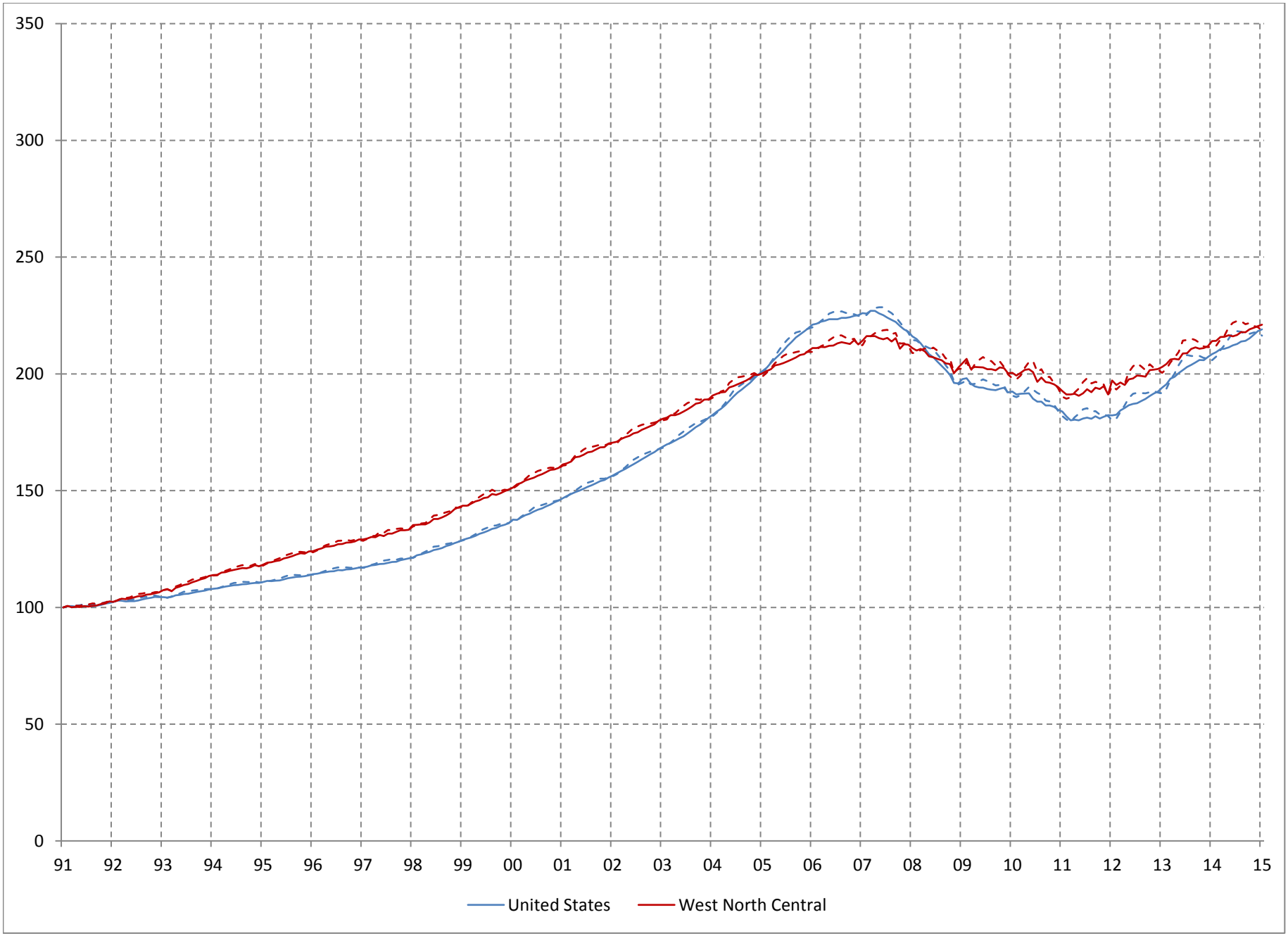
350
300
250
200
150
100
50
0
91
92
93
94
95
96
97
98
99
00
01
02
03
04
05
06
07
08
09
10
11
12
13
14
15
United States
West North Central

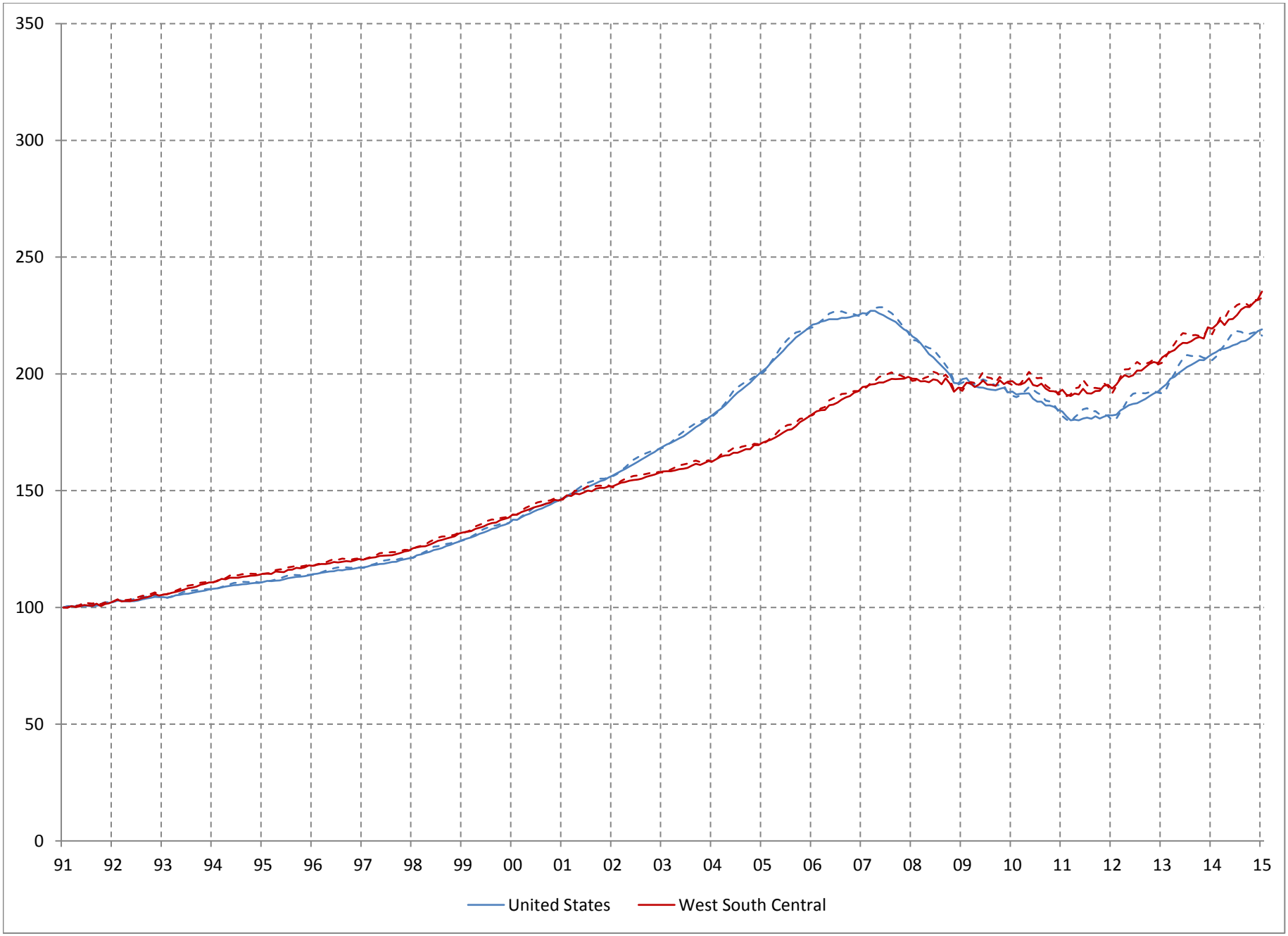
350
300
250
200
150
100
50
0
91
92
93
94
95
96
97
98
99
00
01
02
03
04
05
06
07
08
09
10
11
12
13
14
15
United States
West South Central

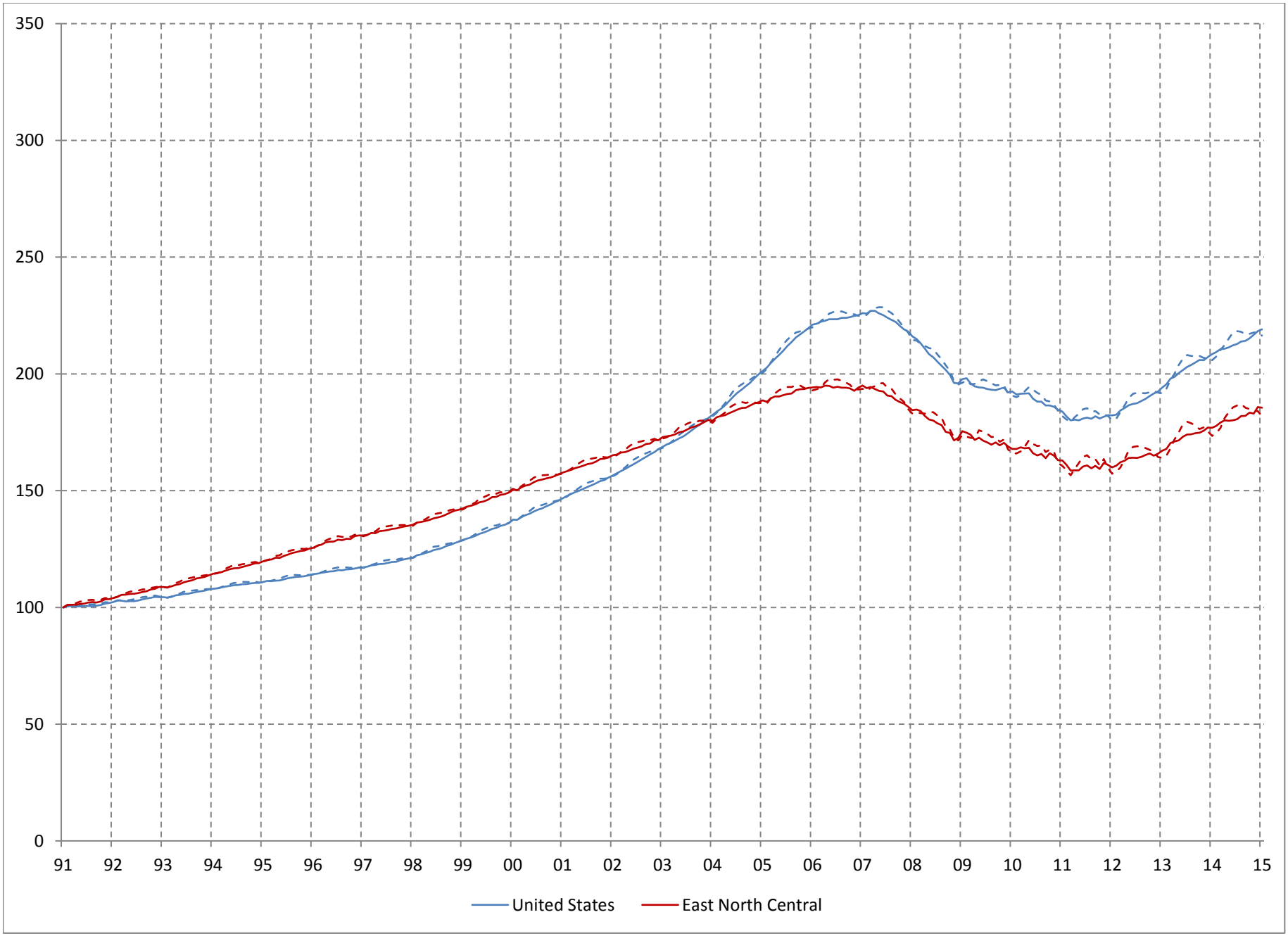
350
300
250
200
150
100
50
0
91
92
93
94
95
96
97
98
99
00
01
02
03
04
05
06
07
08
09
10
11
12
13
14
15
United States
East North Central

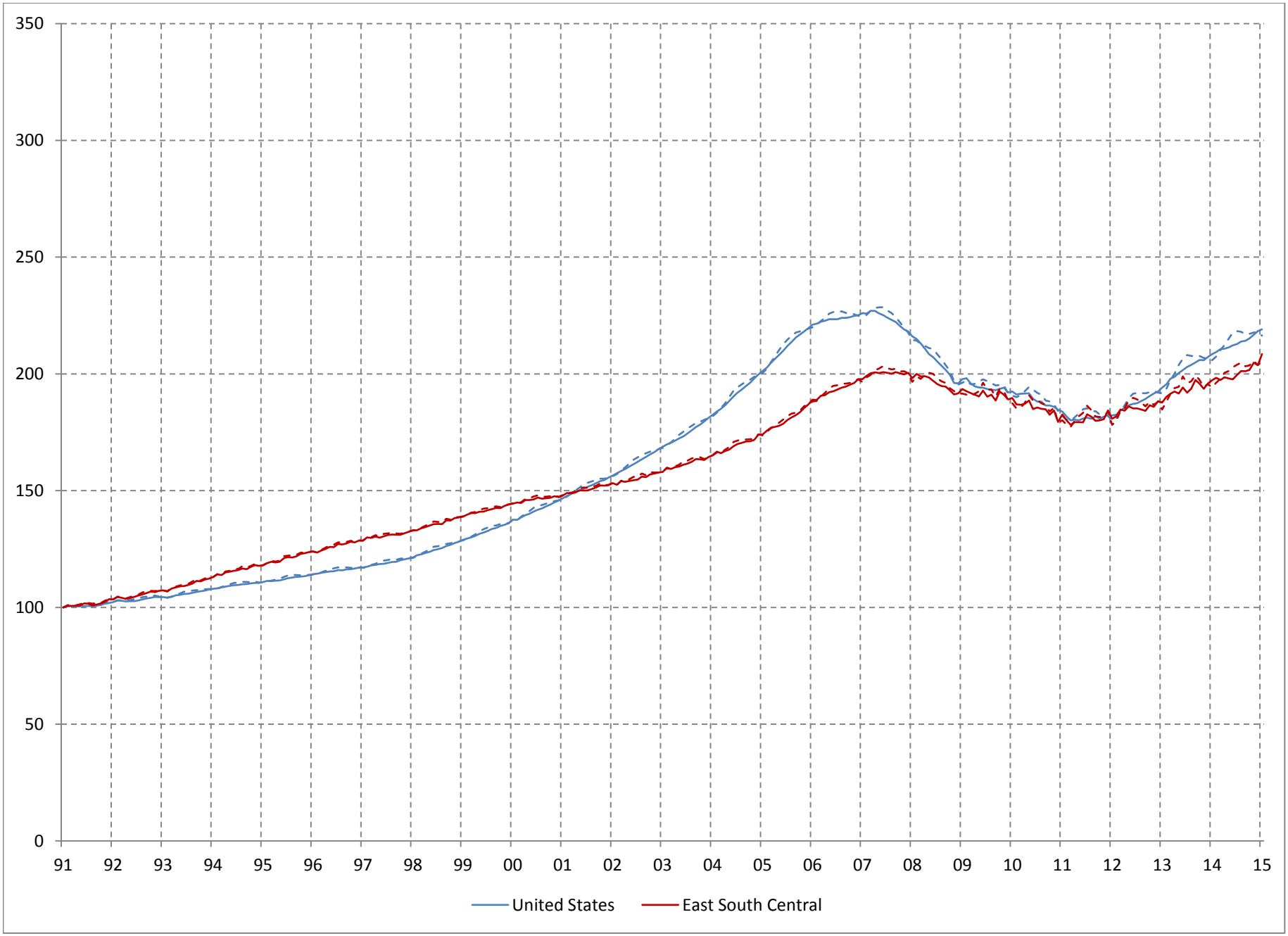
350
300
250
200
150
100
50
0
91
92
93
94
95
96
97
98
99
00
01
02
03
04
05
06
07
08
09
10
11
12
13
14
15
United States
East South Central

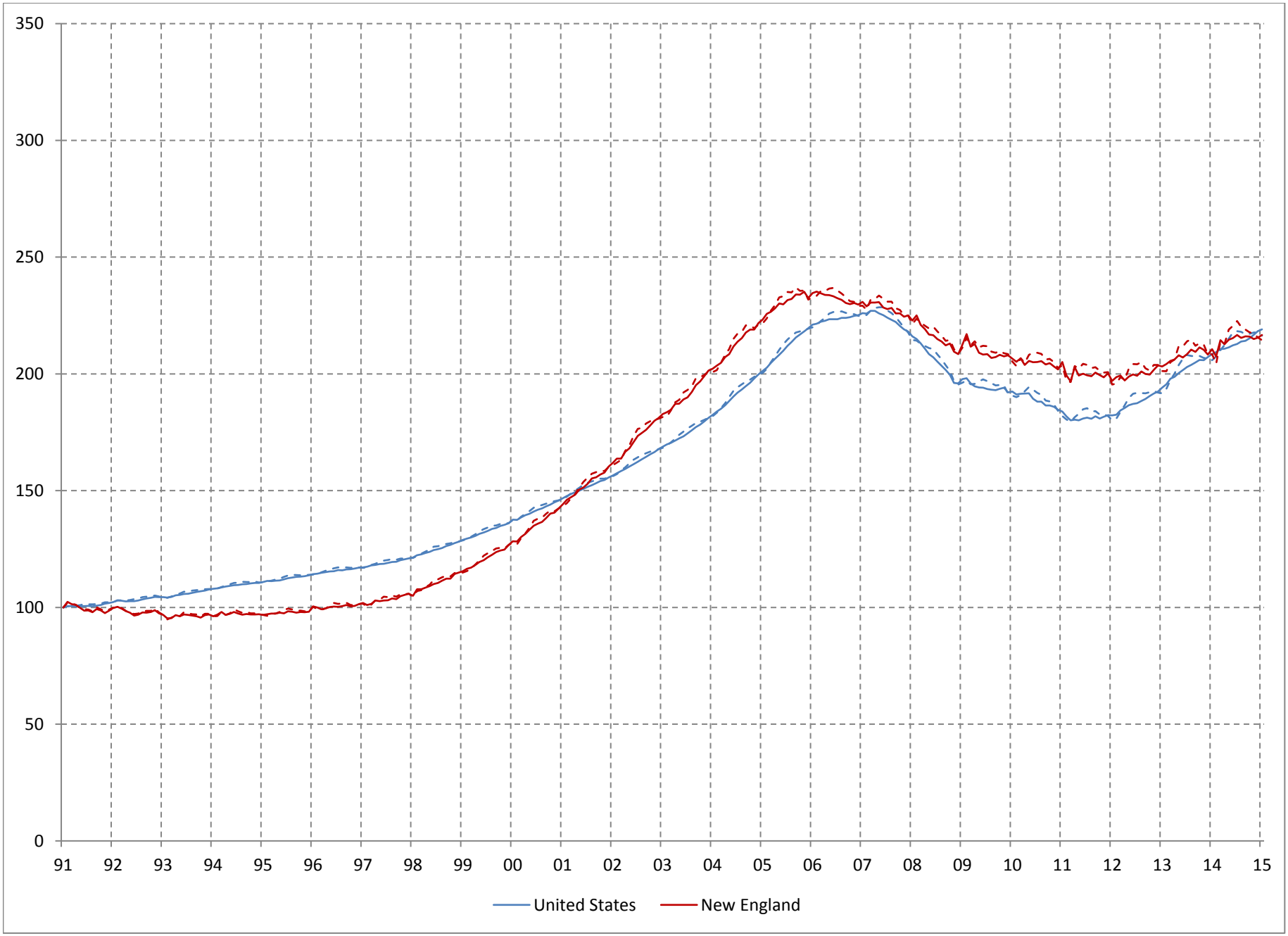
350
300
250
200
150
100
50
0
91
92
93
94
95
96
97
98
99
00
01
02
03
04
05
06
07
08
09
10
11
12
13
14
15
United States
New England

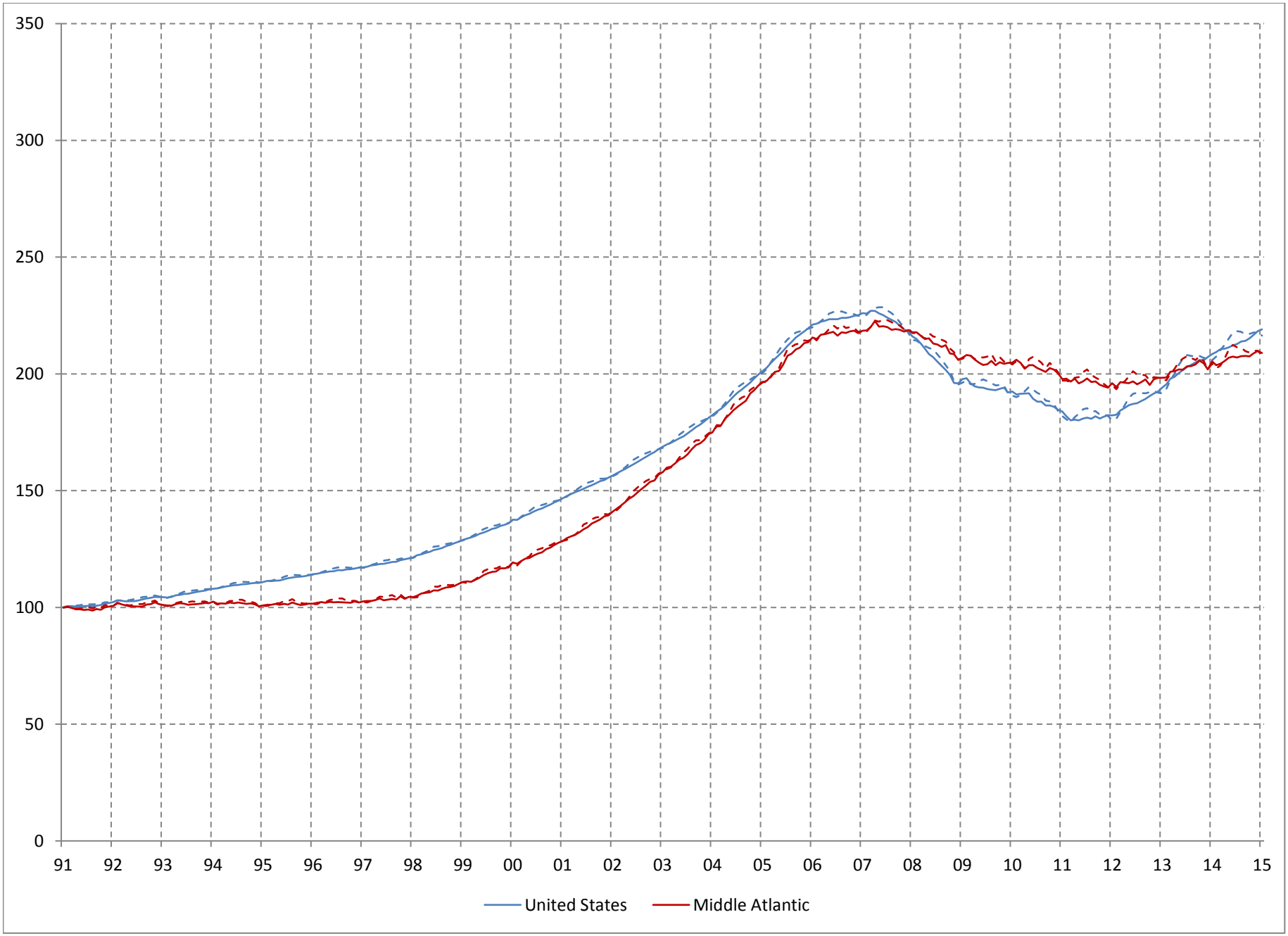
350
300
250
200
150
100
50
0
91
92
93
94
95
96
97
98
99
00
01
02
03
04
05
06
07
08
09
10
11
12
13
14
15
United States
Middle Atlantic

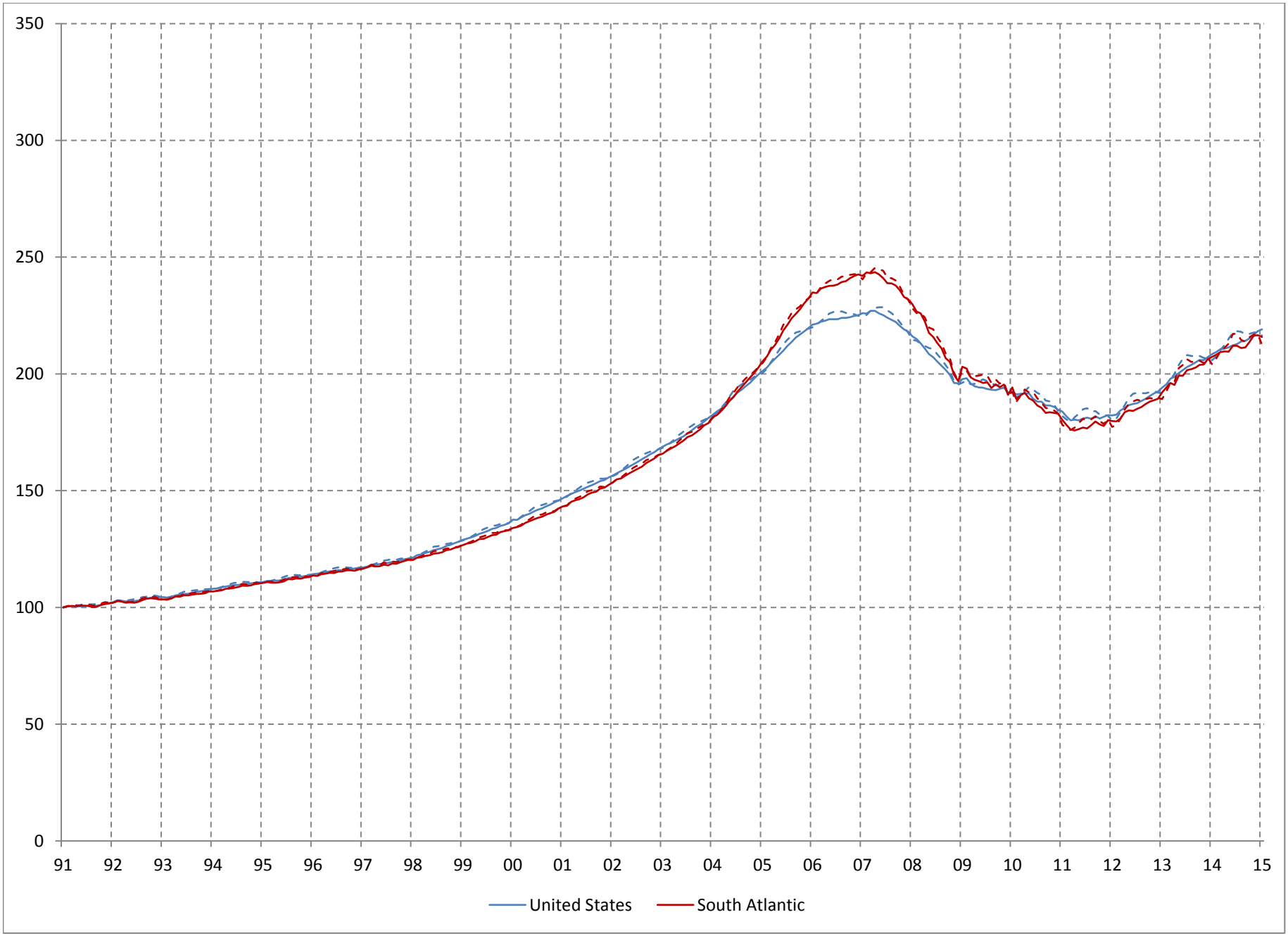
350
300
250
200
150
100
50
0
91
92
93
94
95
96
97
98
99
00
01
02
03
04
05
06
07
08
09
10
11
12
13
14
15
United States
South Atlantic