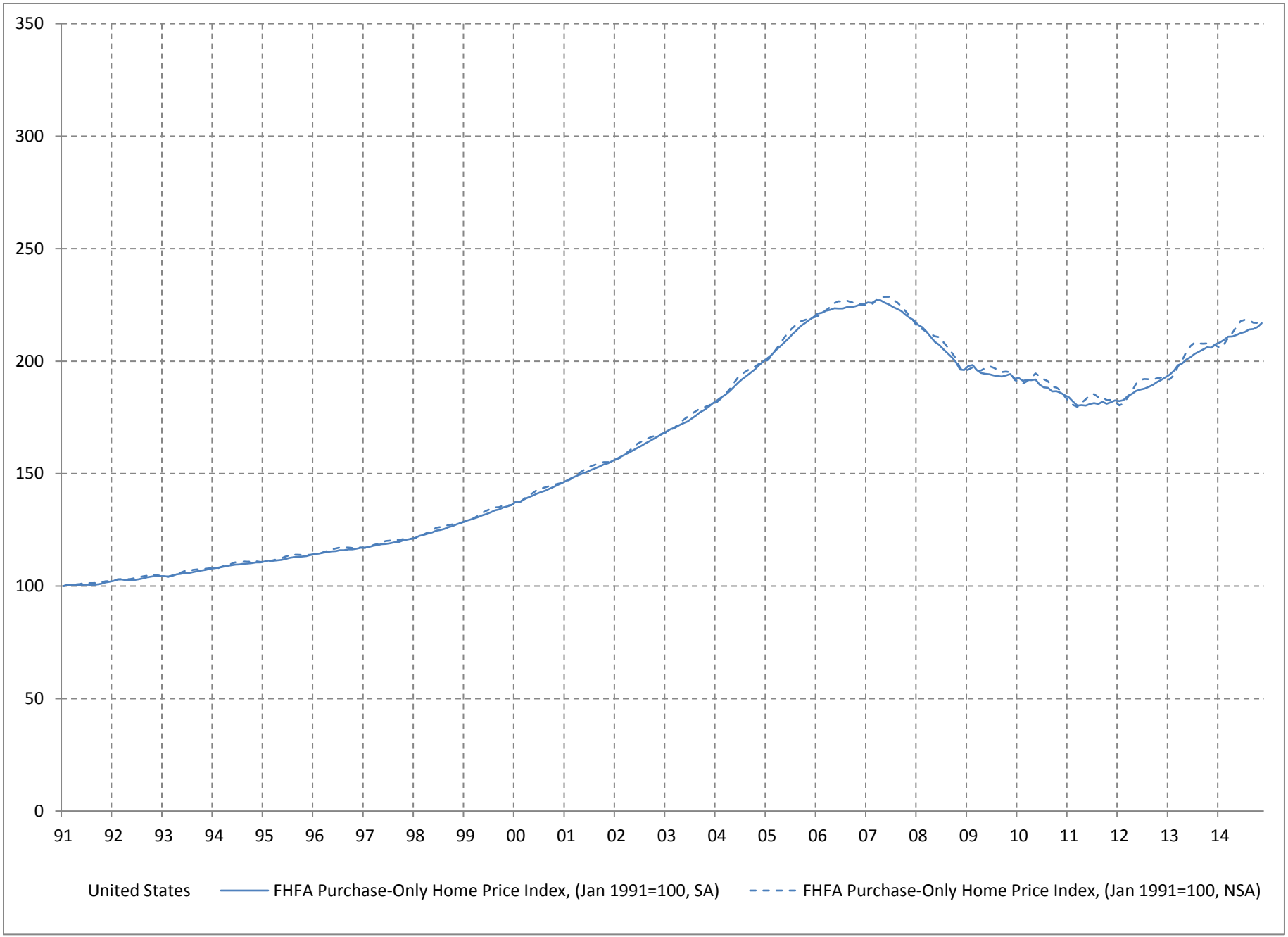
350
300
250
200
150
100
50
0
91
92
93
94
95
96
97
98
99
00
01
02
03
04
05
06
07
08
09
10
11
12
13
14
United States
FHFA Purchase-Only Home Price Index, (Jan 1991=100, SA)
FHFA Purchase-Only Home Price Index, (Jan 1991=100, NSA)

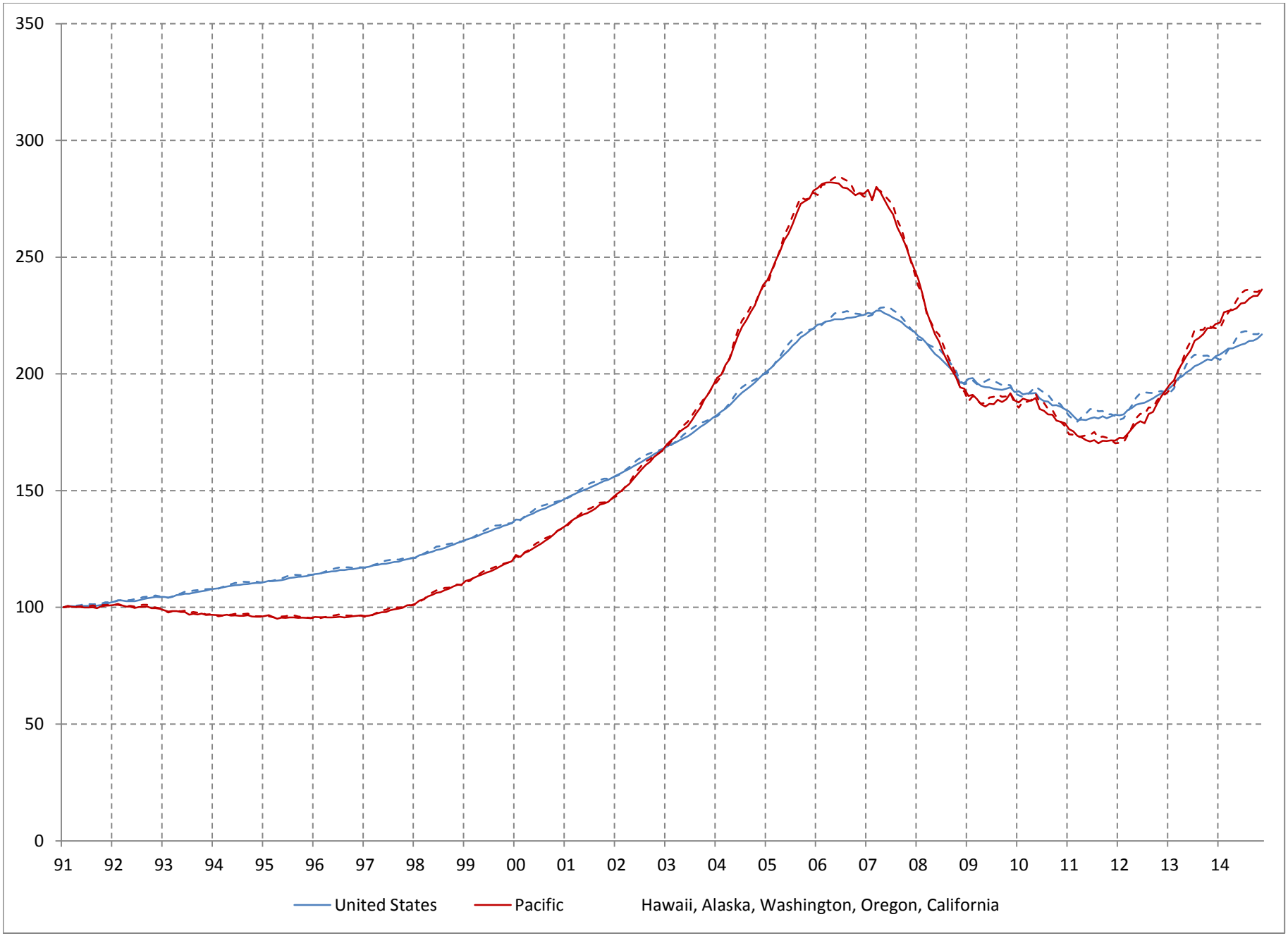
350
300
250
200
150
100
50
0
91
92
93
94
95
96
97
98
99
00
01
02
03
04
05
06
07
08
09
10
11
12
13
14
United States
Pacific
Hawaii, Alaska, Washington, Oregon, California

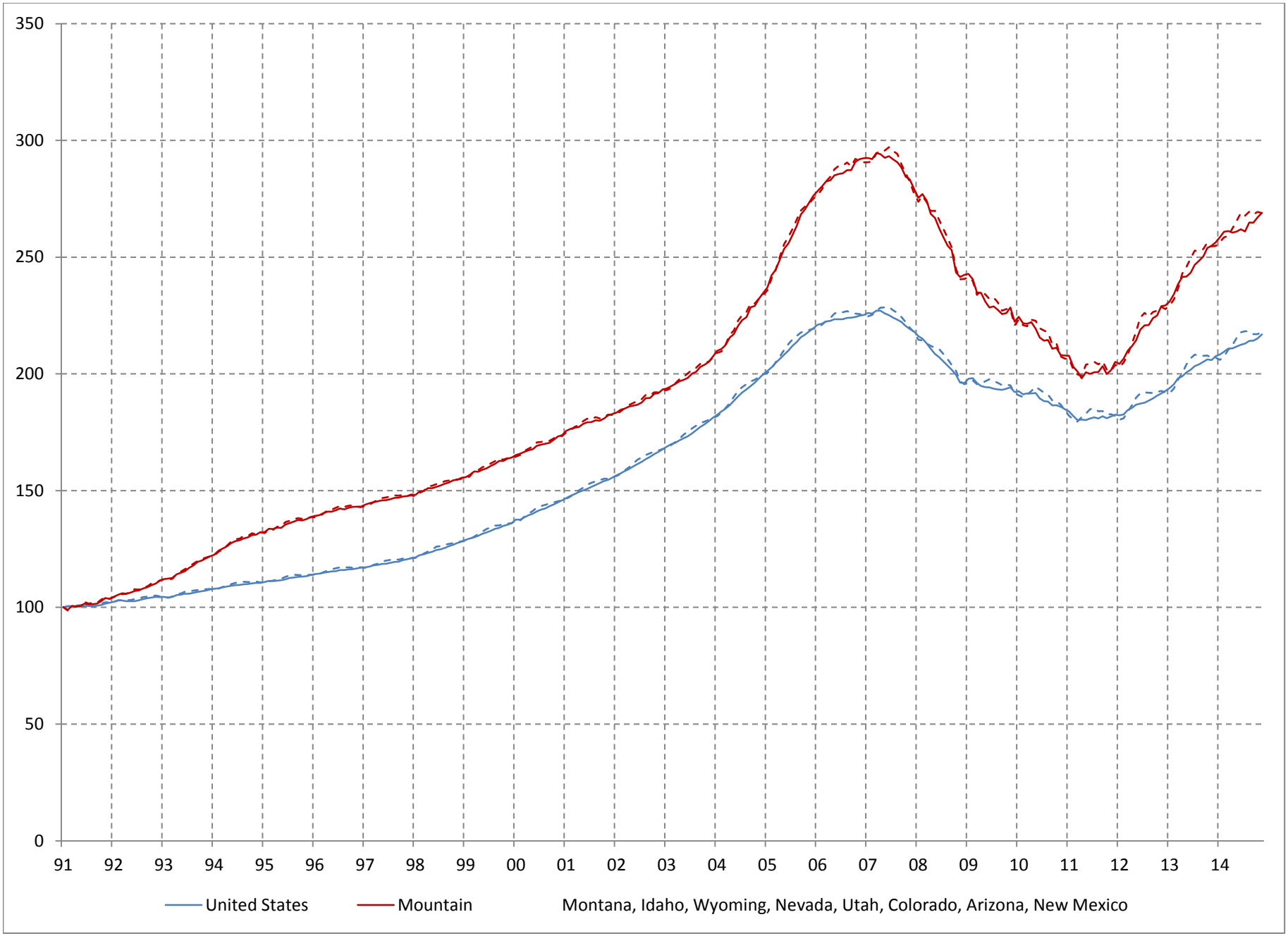
350
300
250
200
150
100
50
0
91
92
93
94
95
96
97
98
99
00
01
02
03
04
05
06
07
08
09
10
11
12
13
14
United States
Mountain
Montana, Idaho, Wyoming, Nevada, Utah, Colorado, Arizona, New Mexico

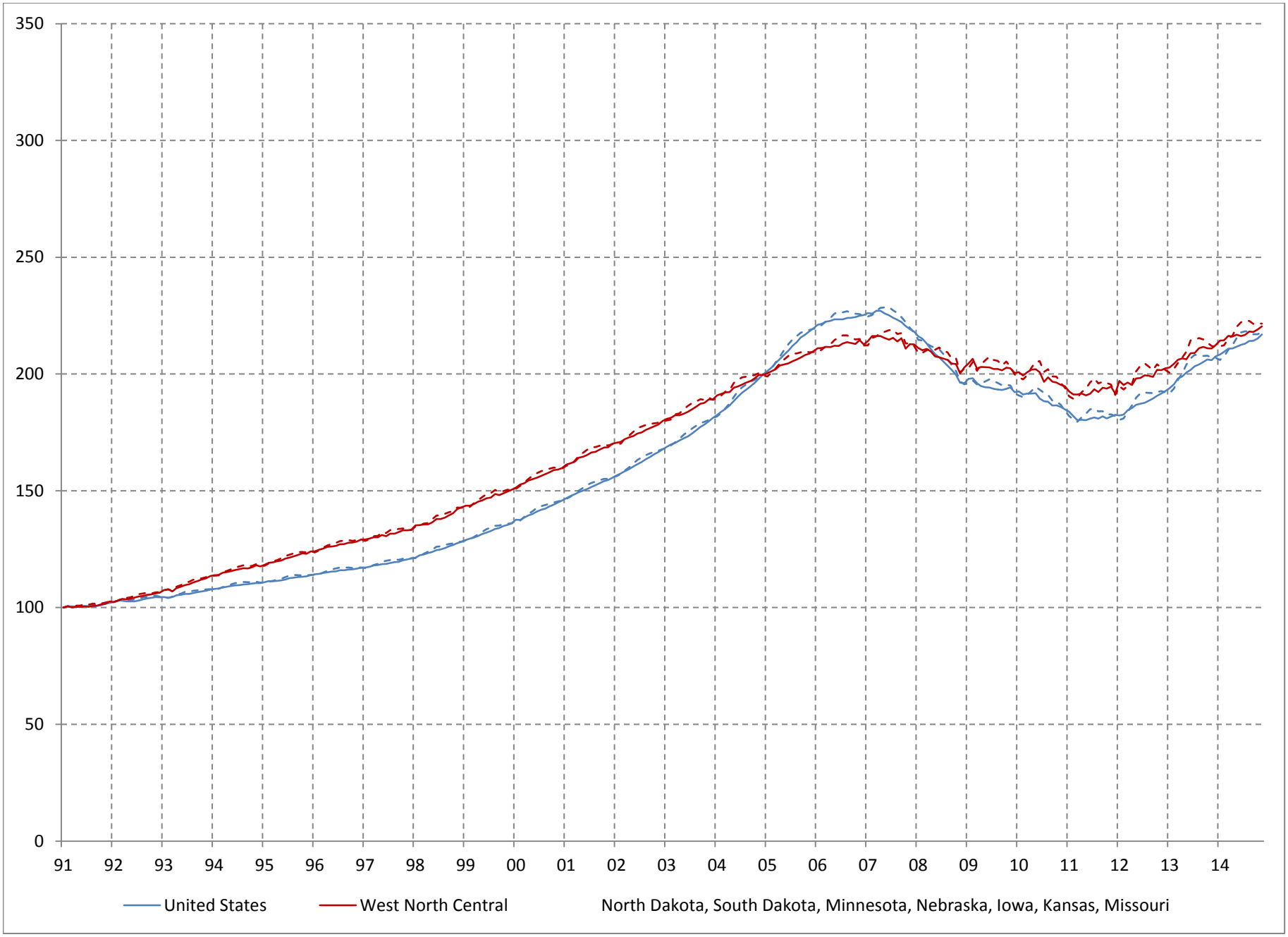
350
300
250
200
150
100
50
0
91
92
93
94
95
96
97
98
99
00
01
02
03
04
05
06
07
08
09
10
11
12
13
14
United States
West North Central
North Dakota, South Dakota, Minnesota, Nebraska, Iowa, Kansas, Missouri

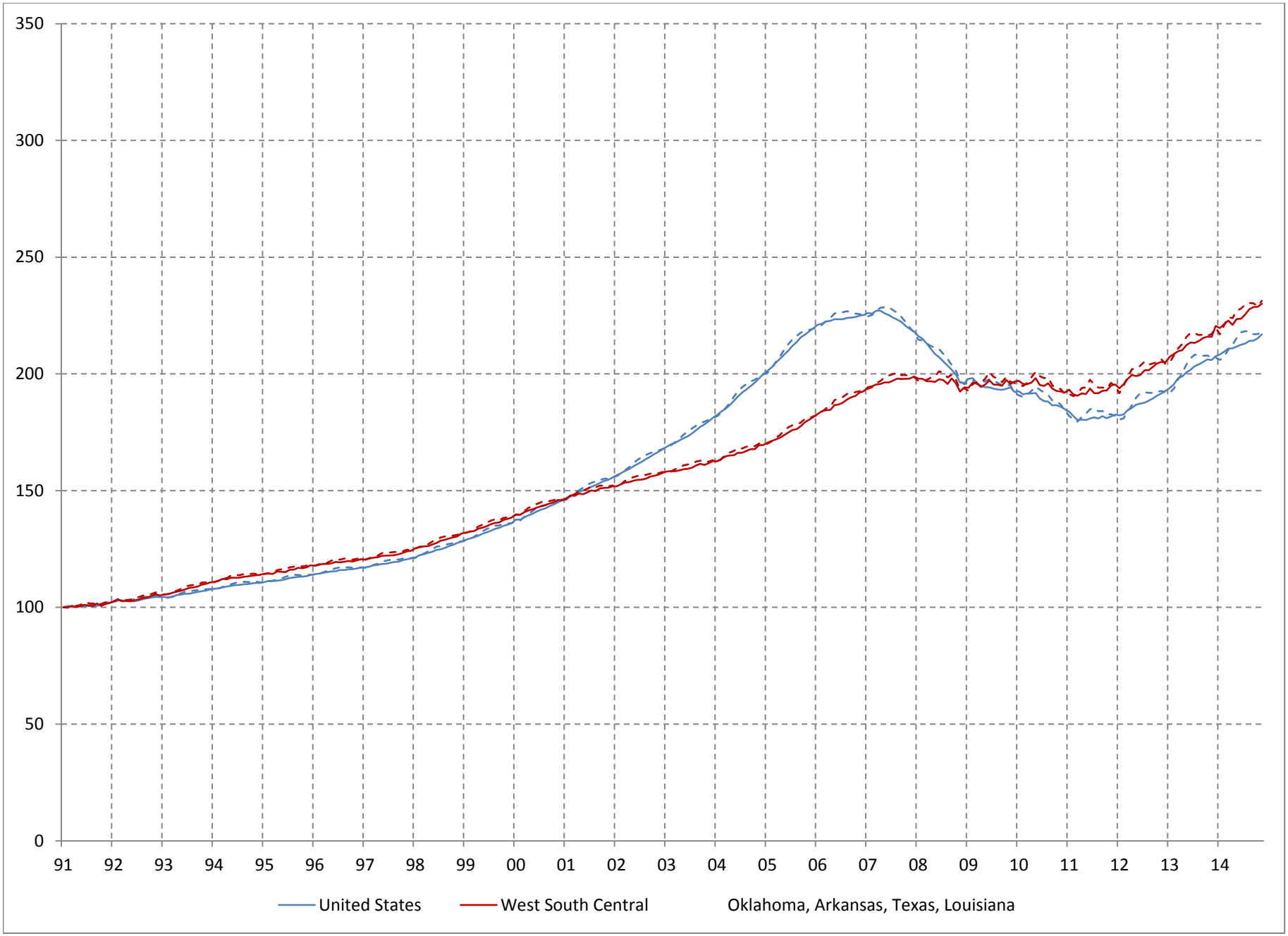
350
300
250
200
150
100
50
0
91
92
93
94
95
96
97
98
99
00
01
02
03
04
05
06
07
08
09
10
11
12
13
14
United States
West South Central
Oklahoma, Arkansas, Texas, Louisiana

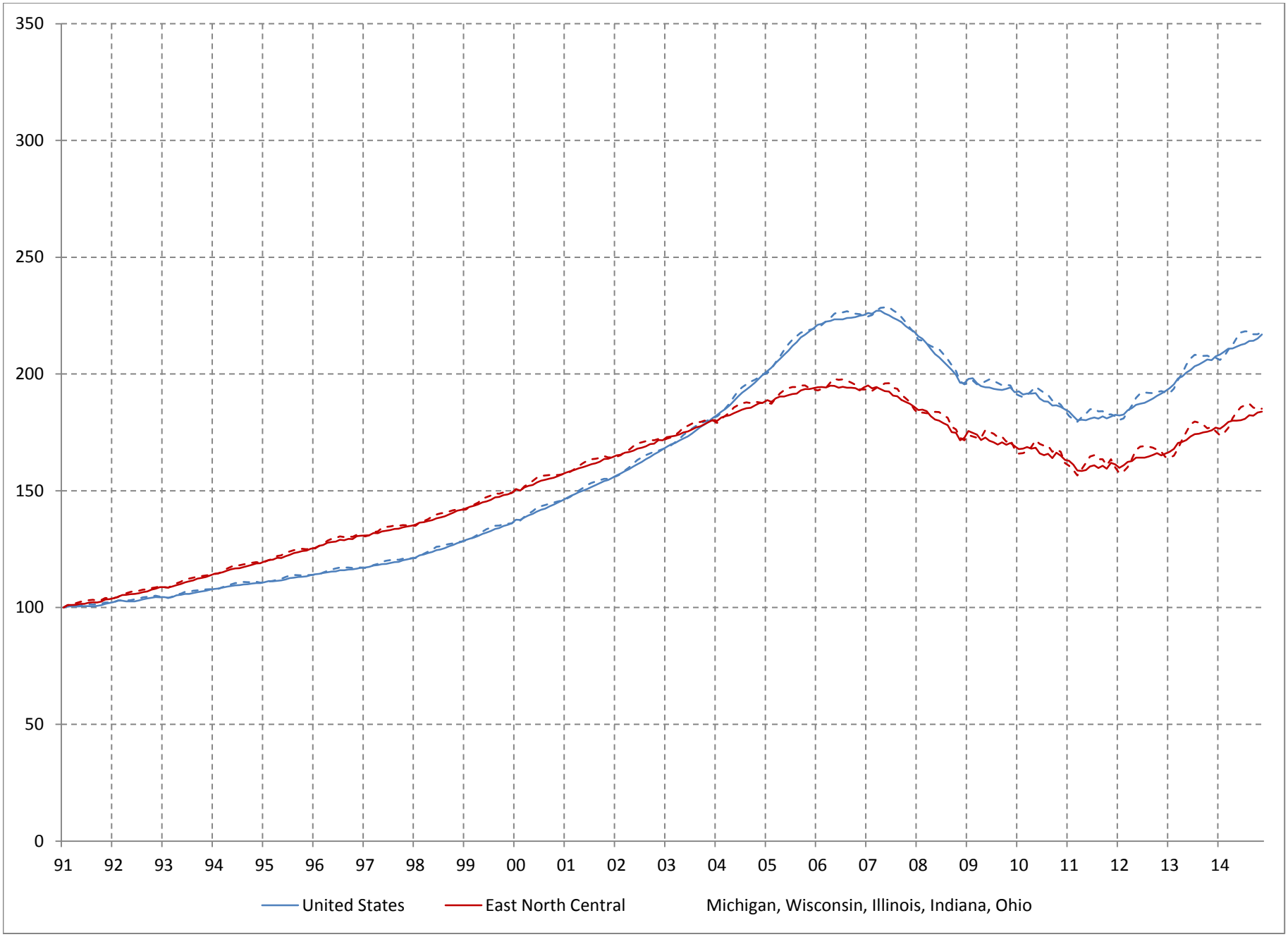
350
300
250
200
150
100
50
0
91
92
93
94
95
96
97
98
99
00
01
02
03
04
05
06
07
08
09
10
11
12
13
14
United States
East North Central
Michigan, Wisconsin, Illinois, Indiana, Ohio

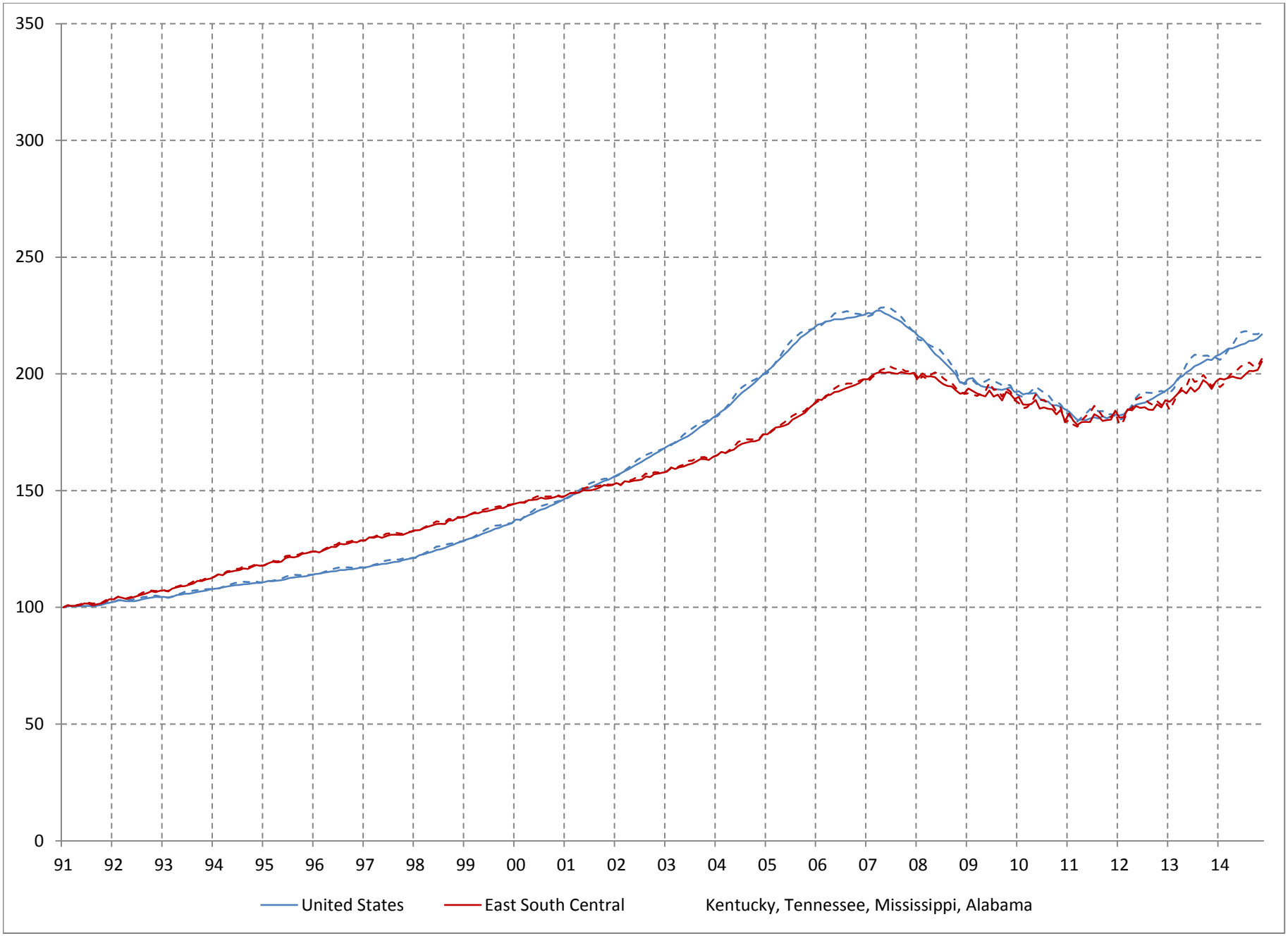
350
300
250
200
150
100
50
0
91
92
93
94
95
96
97
98
99
00
01
02
03
04
05
06
07
08
09
10
11
12
13
14
United States
East South Central
Kentucky, Tennessee, Mississippi, Alabama

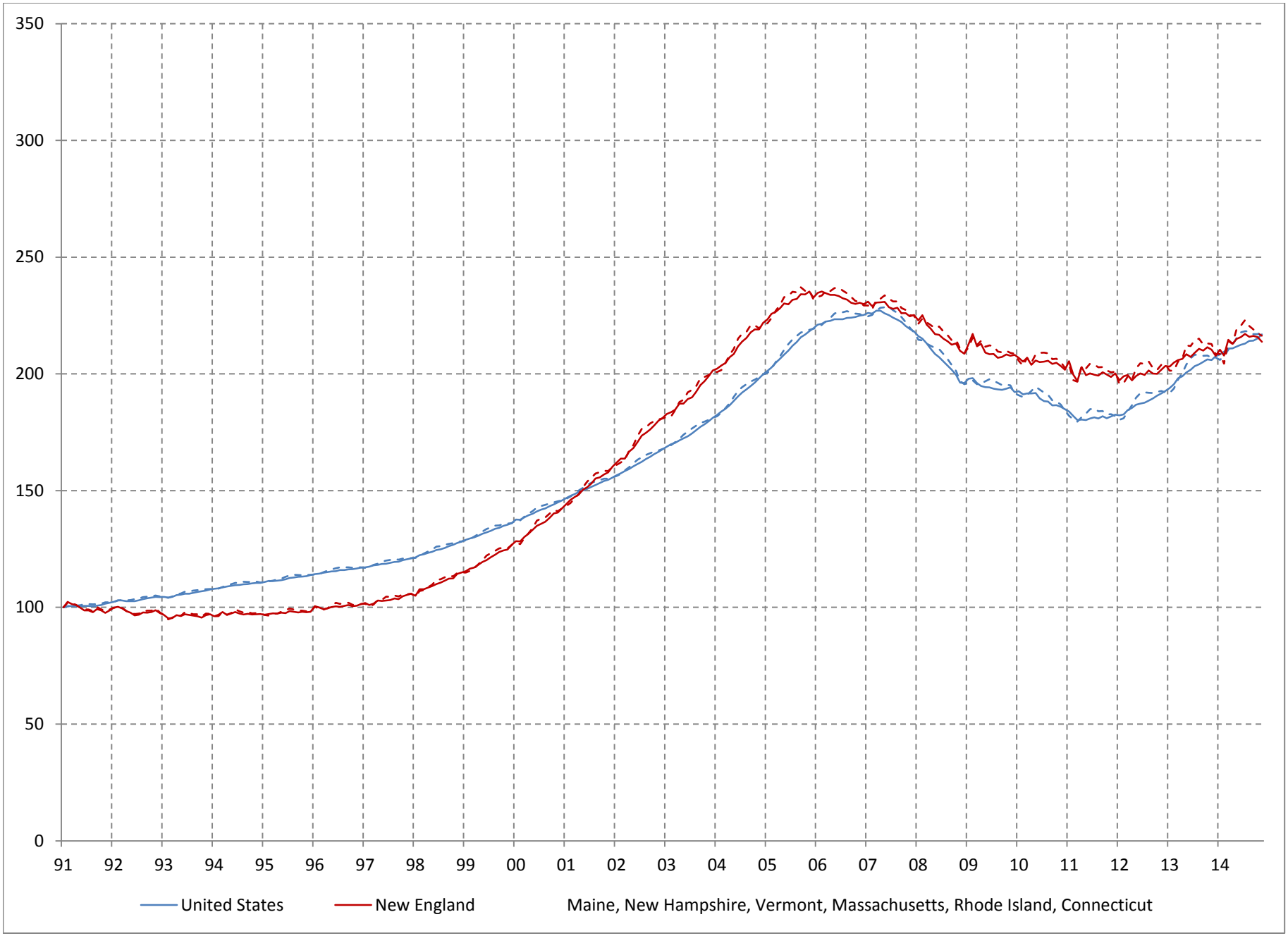
350
300
250
200
150
100
50
0
91
92
93
94
95
96
97
98
99
00
01
02
03
04
05
06
07
08
09
10
11
12
13
14
United States
New England
Maine, New Hampshire, Vermont, Massachusetts, Rhode Island, Connecticut

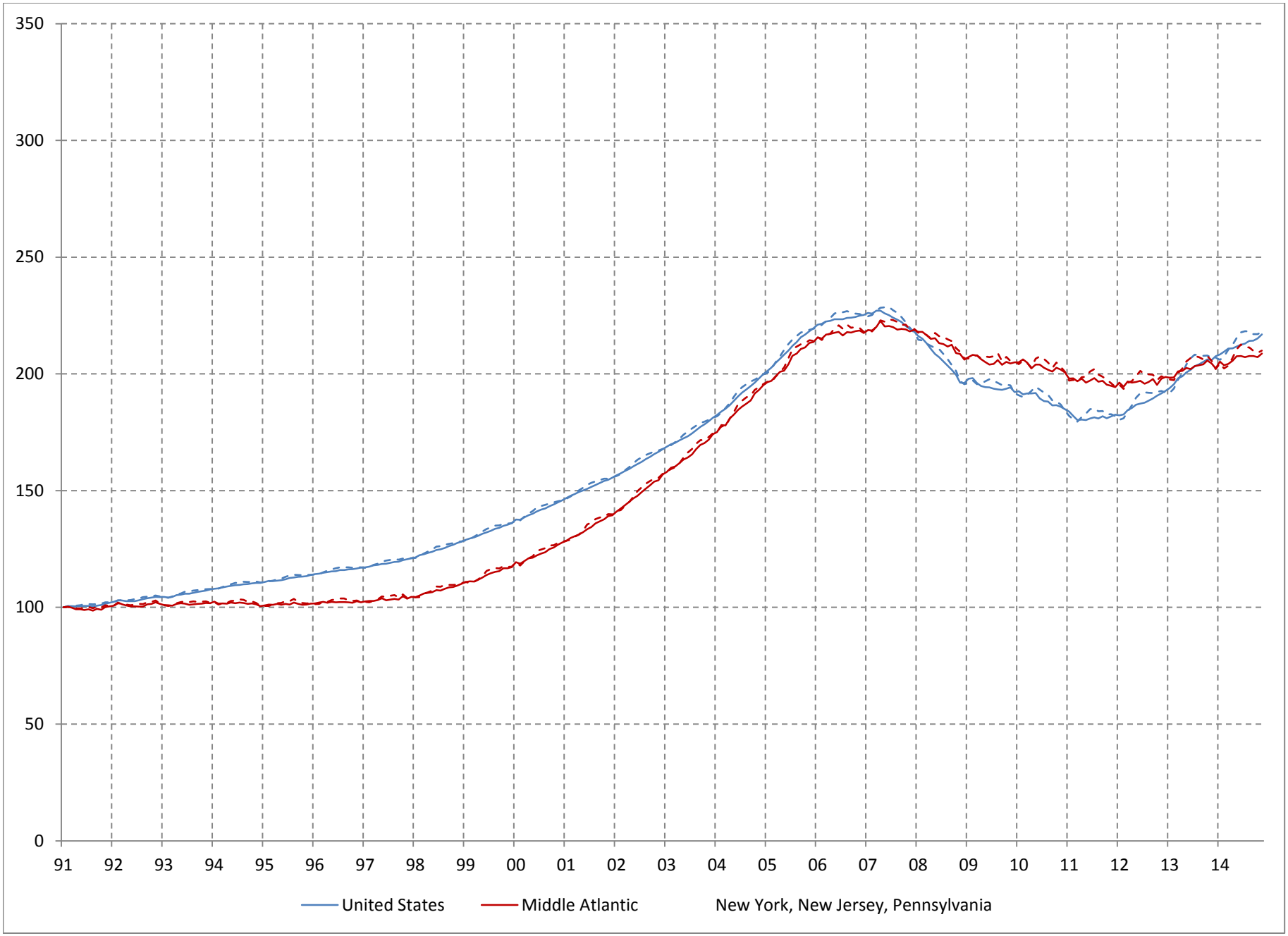
350
300
250
200
150
100
50
0
91
92
93
94
95
96
97
98
99
00
01
02
03
04
05
06
07
08
09
10
11
12
13
14
United States
Middle Atlantic
New York, New Jersey, Pennsylvania

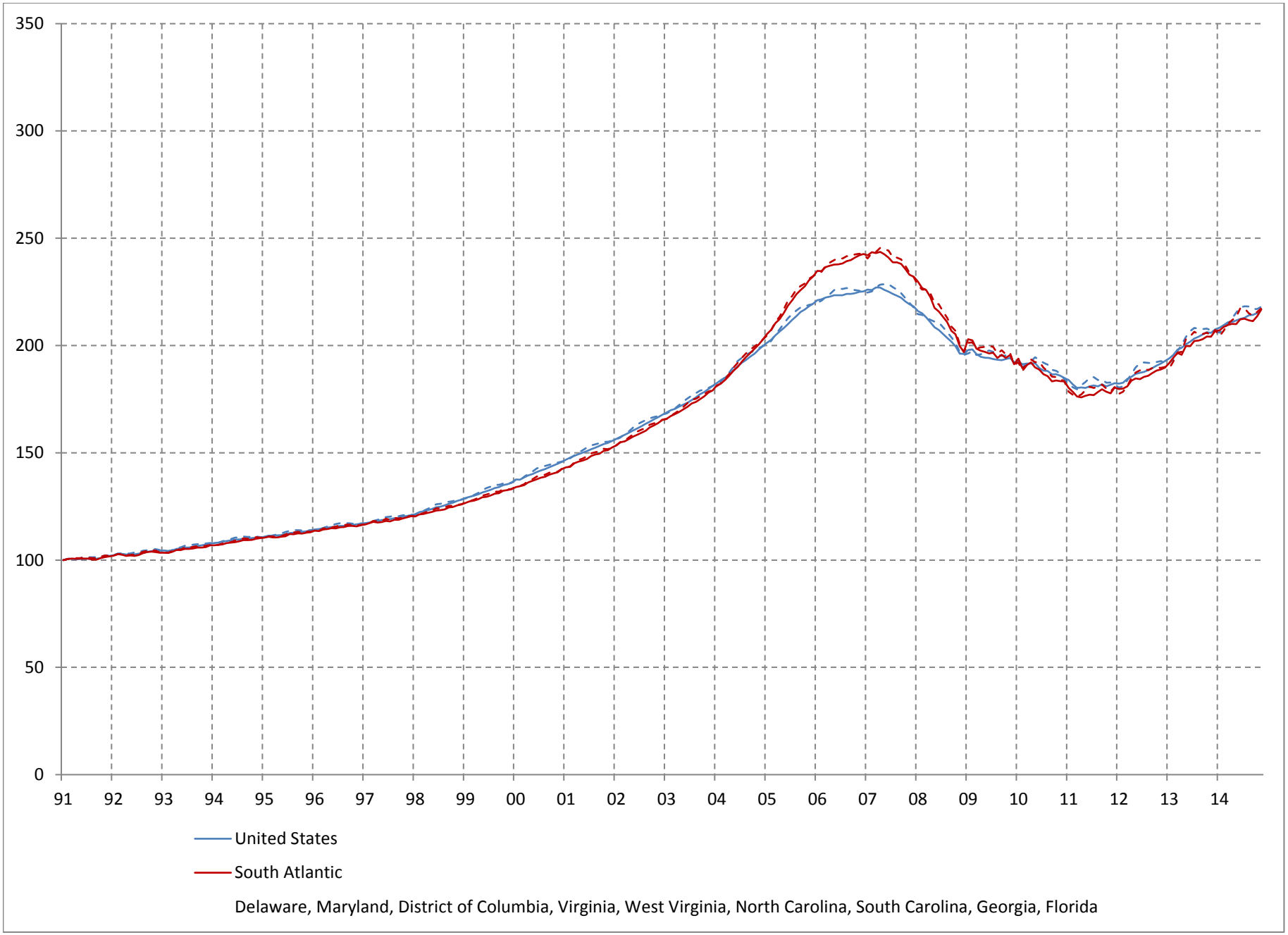
350
300
250
200
150
100
50
0
91
92
93
94
95
96
97
98
99
00
01
02
03
04
05
06
07
08
09
10
11
12
13
14
United States
South Atlantic
Delaware, Maryland, District of Columbia, Virginia, West Virginia, North Carolina, South Carolina, Georgia, Florida